

# BALDWIN PARK HIGH SCHOOL

## Oscar Enrique Gomez Memorial Scholarship

*Administered by the Latino United Community & Higher Education Association (LUCHA Foundation)*

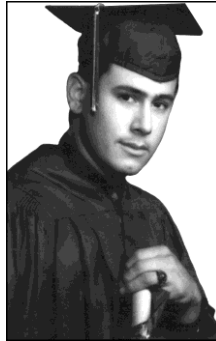

**Award:** \$1,000.00

Senior recipients will receive \$1,000 each, for college or trade school expenses.

**Eligibility:** **ALL** graduating seniors who plan to further their education after high school are eligible. *U.S. citizens, permanent & temporary residents, and undocumented students are all eligible! We're AB540 friendly!*

**Deadline:** Application and documentation must be submitted to the College and Career Center room 507, **No later than March 7.**

### **Requirements:**

- A completed application *with a counselor signature verifying G.P.A.*
- Two Letters of Recommendation written by any school staff or other responsible adults.
- A Personal Essay (*topic is on page 2 of the application*).
- An *official transcript* in an envelope sealed by the counseling office.

Check here if you have an IEP

# Oscar Enrique Gomez Memorial Scholarship

*Administered by the Latino United Community & Higher Education Association (LUCHA Foundation)*

**First Name:** \_\_\_\_\_ **Last Name:** \_\_\_\_\_ **Gender (Circle):** M / F

**Address:** \_\_\_\_\_ **Apt. #:** \_\_\_\_\_ **City:** \_\_\_\_\_ **Zip:** \_\_\_\_\_

**Home Phone:** \_\_\_\_\_ **Cell #:** \_\_\_\_\_ **E-mail:** \_\_\_\_\_ @ \_\_\_\_\_

**School History (Start with elementary. Additional space is available on page 2, if needed)**

School Name	Level: elementary/jr. high/middle/high school	Years Attended
		From: _____ to: _____
		From: _____ to: _____
		From: _____ to: _____
		From: _____ to: _____

Father's Name: \_\_\_\_\_ Is he employed?  Yes  No → Completed college?  Yes  No

Mother's Name: \_\_\_\_\_ Is she employed?  Yes  No → Completed college?  Yes  No

Adult(s) you reside with:  Both parents  Mother Only  Father Only  Other (specify relationship) \_\_\_\_\_

Total number of persons living in your household: \_\_\_\_\_ → Brother(s) \_\_\_\_\_ Sister(s) \_\_\_\_\_ Other (s) \_\_\_\_\_

Do you qualify for Free or Reduced Lunch?  Yes  No

List all other scholarships (not including FAFSA or Cal Grant) you have applied for (school, community, state, and national):

\_\_\_\_\_

\_\_\_\_\_

\_\_\_\_\_

List all school & non-school extracurricular activities you have participated in since 9<sup>th</sup> grade (i.e. sports, clubs, volunteer, etc.):

\_\_\_\_\_

\_\_\_\_\_

\_\_\_\_\_

What career do you wish to pursue?

\_\_\_\_\_

**Counselor's Area Only:**

Academic (non-weighted) G.P.A. (Courses completed from 10<sup>th</sup> to 11th grades)..... G.P.A.  .

Overall cumulative (weighted) G.P.A. (This includes all HS course work)..... G.P.A.  .

\_\_\_\_\_ \_\_\_\_\_ \_\_\_\_\_

**Printed Counselor Name** **Counselor Signature** **Date**

**NOTE:** All information you provide will be kept confidential and can be subject to verification. If you are selected as a finalist, you will be scheduled for an interview. If selected as a recipient, you will be required to authorize LUCHA to use your photograph and biographical information.

Student Signature: \_\_\_\_\_ Date: \_\_\_\_\_

Parent Signature (if student is under 18 years old): \_\_\_\_\_ Date: \_\_\_\_\_

